THE DEMOCRAT-LEADER.

VOL 14, NO 26 PORT ANGELES, CLALLAM COUNTY, WASH., FRIDAY, OCTOBER 3, 1902. PRICE FIVE CENTS

ORDINANCES ARE PASSED.

WITH SLIGNT AMENDMENT AND BY UNANIMOUS VOTE.

Railroad and Telephone Ordinances Occupy Council But an Hour—Ordinance to Repeal Grants Forfeited.

A large crowd greeted the city council at their session Wednesday night and every member except the mayor was in his seat. Mr. Lauridsen was again elected chairman.

The health committee reported recommending that city jail be put in good condition and kept so by the officer in charge, and that the practice of using jail for lodging house be discontinued The report was approved.

The telephone ordinance was reported back with recommendation that it pass and council took it up for consideration. It was read through without amendment, when Mr. Smith raised the question as to whether a combination of telegraphic and telephonic rights would effect ordinance, it being a well known point of law that no ordinance can convey more than one privilege. The city attorney was not in a position to answer question definitely without further investigation, and the telegraph portion was stricken out. The telephone ordinance was then passed by unanimous vote. According to its provisions the system must be in operation in ninety days.

The city attorney reported back substitute ordinance granting privileges to the Port Angeles & Pacific Railway Company, with changes as follows: Right on First street shortened 200 feet to eliminate that portion of said street necessary for the marine ways proposed and contemplated by the Hon. Mr. Higgins. All rights to be forfeited unless grantees have full equipment on grounds for operation of at least five miles of road by December 1st, 1902. The franchise committee did not make any recommendation and the ordinance committee failed to report at all. The substitute ordinance was, however, taken up for amendment.

Mr. Hallahan thought the city was getting the worst of it inasmuch as there was no provision that grantees should conform their grades to grades established by city, and no provision for crossings. He also raised the point of order that another party held franchise to this street and until such was repealed, council should not grant same to other parties.

The city attorney answered that no one had any rights to said street, former grantees having long since forfeited all rights. At request of Mr. Grubb the city attorney also read a telegram received in answer to a question from him as to when equipment could be had. The telegram reads:

"Mr. Jas. Stewart, Port Angeles:

"Rails and equipment will be shipped as soon as necessary scows can be secured. W. D. HOFINS & Co."

Mr. Stewart further explained that this company furnished supplies for the big railways, add he therefore took it that it was a reliable one.

Mr. Miller then moved that the ordinance be read a third time to final passage, seconded by Mr. Smith. Mr. Hallahan moved to lay over for one week, saying he wished to vote for same, but it was as yet incomplete and he could not do so until he had time to prepare amendments. He failed to get a second, and the motion carried, all voting "aye" except Mr. Hallahan who refused to vote.

The following claims were allowed:

D. S. Allen and men work	$29 00
Ang. Wat. Co., Sept rent	29 00
G. G. Teachman, spec. police	20 00
Employes Lt. plant Aug-Sept	79 50

Claim of Dr. McGillivray was withdrawn.

A petition was read from property owners along route asking for a new walk throughout from the southwest corner of 6th and Oak streets, west to Cherry, south on Cherry to 12th street. The petition was referred to the street committee.

Elmer E. Day petitioned council for a license to sell liquors in building at present occupied by Mr. Grubb's saloon. The petition was accompanied by petition of residents and bond and these were approved and license granted.

An ordinance was introduced by councilman Lauridsen for the repeal of ordinances 300, 303, and 304, granting certain rights to Julius Singer and Frank B. Chapman, they having failed to comply with provisions of said ordinances. The ordinance was referred.

Mr. Grubb stated that Mr. Filion wished his $100 returned as city had voted down ordinance. He offered a resolution authorizing the city treasurer to return this money to Mr. Filion. The resolution was adopted.

A resolution of a like nature to one introduced two weeks ago by Mr. Lauridsen was also introduced by Mr. Gould directing the clerk to prepare a statement of unpaid assessments in Front Street Extension Improvement District, and the treasurer to prepare list of warrants still outstanding against said district. This resolution was also adopted and council adjourned

T. J. APPLETON, M. D.

ORIFICIALIST and OCULIST.
X-Ray.
OFFICE—One Door East of Hotel Angeles
HOURS.
11 to 12 a. m., 2 to 4 and 7 to 8 p. m.
Sundays, 11 to 1.
RESIDENCE—Front St., Bet. Chase and Peabody

DR. F. S. LEWIS

PHYSICIAN AND SURGEON

OFFICE
Front st..near Cherry PORT ANGELES, WASH

D. E. McGILLIVRAY, M. D., C. M., F. T. M. C
PHYSICIAN AND SURGEON.
Offices over Nailor's Pharmacy. Hours, 10 to 12 a. m., 2 to 5 and 7 to 8 p. m.

JAMES STEWART,
ATTORNEY AT LAW.
OFFICES ON FRONT STREET, PORT ANGELES

FOR SALE.—Two heavy black horses, weight 3,100 lbs, good workers, sound, 6 and 7 years of age. Address, Thomas Watson, city.

Tell the person who asks you the advertising rate of any newspaper or magazine to write to or call on the White Advertising Bureau, Hancock Building, 1st and Union st., Seattle.

Eyes fitted by specialists.
GOLDMAN'S, Seattle.

COUNTY NEWS

Clallam Bay Record.

Bids are called for to carry the mail between East Clallam and Pysht once a week. The mail is carried every Saturday. The distance is 12 miles. Bids must be in at Washington by October 4th and the service is to begin November 4th.

Dr. McGillivray, county health officer, was in town from Port Angeles on Monday investigating the cases of scarlet fever in the home of James Menary. Three of the Menary children are now sick and the house has been quarantined.

Joseph Wilson, formerly a Hoko river farmer, now of Bothell, King county, is soon to be married to Miss Lamb a sister of George Lamb of Clallam. The young lady is now on her way out from Scotland and Mr. Wilson will meet her in New York where they will be married.

The overhead wire from the mainland to Tatoosh island was completed last Saturday and communication established with the new station on the island. Observer Beahan and his assistant will go over from Neah Bay next week and take charge of the Tatoosh station. There has been no wire to Tatoosh since the old cable was abandoned five or six years ago. The work of stretching the wire across the half mile of water was done by Messrs. Frank Beahan and Joseph Sands and an Indian crew. The wire was kept afloat by bladder buoys such as are used by the Indians in keeping a dead whale afloat and this plan worked well, as the wire lay straight. The first attempt to stretch the wire was without any buoys and proved a failure, as the wire sunk and got kinky and was caught on a rock and broke.

Port Crescent.

A Sunday school was organized here a few Sundays ago. The officers elected were as follows: Superintendent, Mrs. Anderson; assistant superintendent, Mr. Pecore; secretary, Miss Nettie Tuttle; treasurer, Miss Mable Clark; organist Miss Mary Adie.

The Rev. Doyle held services in the school house Monday evening. Mr. Doyle comes down from Angeles every two weeks and it is needless to say that his visits are much appreciated.

Quillayute.

The railroad packers passed through here yesterday for Forks to get supplies for the camp. The surveyors are at work between Jackson creek and the Bogachiel.

The Maxfield thresher is doing good work in cleaning up the oat crop here. They have finished at O. W. Smith's and are now at Wentworth's. A week's more fair weather and most of the crop will be under cover.

Forks.

The farmers have gathered in and thrashed their crops, luckily before the rain.

The fires are now out between here and Sappho.

Work on the church has been progressing nicely. The committee has been quite successful in securing subscriptions.

Work on the bridge is progressing but the work cannot be pushed as fast as the contractors would like for want of lumber and other material.

Mackintoshes, Boy's Overcoats, and Youth's overcoats and everything in waterproof garments that is made. All at reasonable prices at the white front on the torner. S. J. Lutz & Co.

Has to Have It.

North Braddock, Pa., Sept. 25, 1902.

Mr. Editor, DEAR SIR:—I send you one dollar for the Democrat-Leader for anetoer year. If the P.A.E.R.R. was in operation you would have thousands of people from here but unless it is started soon you wont have very many from this place. I would like to see Port Angeles boom soon. Gratefully yours,
BRYAN McEVOY.

Rev. Carlisle P. B. Martin, L.L.D.

Waverly, Texas, writes: "Of a morning, when first rising, I often find a troublesome collection of phlegm, which produces a cough, and is very hard to dislodge; but a small quantity of Ballard's Horehound Syrub will at once dislodge it, and the trouble is over. I know of no medicine that is equal to it, and it is pleasant to take. I can most cordially recommend it to all persons needing a medicine for throat or lung troubles." Price 25c, 50c, $1.00 bottle at C. E. Nailor & Co., druggists.

COMBINE IS PROGRESSING.

ANGELES BOAT PEOPLE ENGINEERING THE DEAL.

Manager Peabody Now in the East—If a Combine is Inevitable Angeles is Fortunate in Having Friends at Head

Some weeks ago Mr. Charles E. Peabody was in Port Angeles and to a representative of THE DEMOCRAT-LEADER, it will be remembered, said that he had better things in store for this city, in addition to the most excellent service now given this place. Everybody, of course, has since been wondering what these "better things" are, Mr. Peabody's plans not being in such shape as he could make them public.

About two weeks ago Mr. Peabody left for New York and it now leaks out that he went thither for the purpose of arranging to have the entire fleet of boats operating on the sound controlled and operated by one company. In the consumation of this deal it is very probable Mr. Peabody sees a great future for this city in what he will do for it, as the probable president of the new company.

This paper has already told of a combine attempted some months ago by a Mr. Dudley. Mr. Peabody and his friends held out of this proposed merger, and it fell through. Immediately that gentleman took up the work and it is now said he has options on a large number of the sound boats and is in a fair way to succeed in effecting the combine.

In regard to this matter the Seattle Times of last Friday says:

"Options on a number of well-known Sound steamers have been secured by Charles E. Peabody, president and general manager of the Puget Sound Navigation Company, as the preliminary step to the formation of a great combination of navigation interests involving the investment of upwards of $1,000,000. Mr. Peabody is now in New York, where it is understood he will present his options to the banking firm of Harriman & Co., who have stood ready for some time past to finance a steamboat combination on Puget Sound. The capital for the new enterprise is already available. Terms, however, are as yet to be agreed upon.

Mr. Peabody left Seattle for New York last week. Only one or two of his most intimate business associates knew of his real mission East. It was given out that he had gone to New York on personal business. This morning a reporter for The Times learned the facts, namely that Mr. Peabody is the main factor, locally, in the formation of a new steamer combination on Puget Sound and that he is in New York empowered to close with the men of money in that city who some time ago, through W. L. Dudley of this city, made inquiries for the purchase of the leading Sound steamers. *

Mr. Peabody as president of the Puget Sound Navagation company, naturally has a big leverage as a promoter of the new combine, and there is little doubt, in the opinion of well-posted men, that the new deal will become a fact within the next thirty days."

Rubber boots, rubber shoes, rubber coats, rubber gloves, rubber hats, and everything in the line of rubber goods at prices to please you at the White Front on the corner. S. J. Lutz & Co.

The finest line of Ladies' Shoes in the city. Call and see them at the White Front on the corner. S. J. Lutz & Co.

Catarrh Cannot Be Cured.

With local applications, as they cannot reach the seat of the disease. Catarrh is a blood or constitutional disease, and in order to cure it you must take internal remedies. Hall's Catarrah Cure is taken internally, and acts directly on the blood and mucous surfaces. Ball's Catarrh Cure is not a quack medicine. It was precribed by one of the best physicians in this country for years, and is a regular prescription. It is composed of the best tonics known, combined with the best purifiers, acting directly on the mucous surfaces. The perfect combination of the two ingredients is what produces such wonderful results in curing Catarrh. Send for testimonials free.

F. J. CHENEY & CO., Props.
Toledo, O. Sold by druggists, price 75c
Hall's Family Pills are the best.

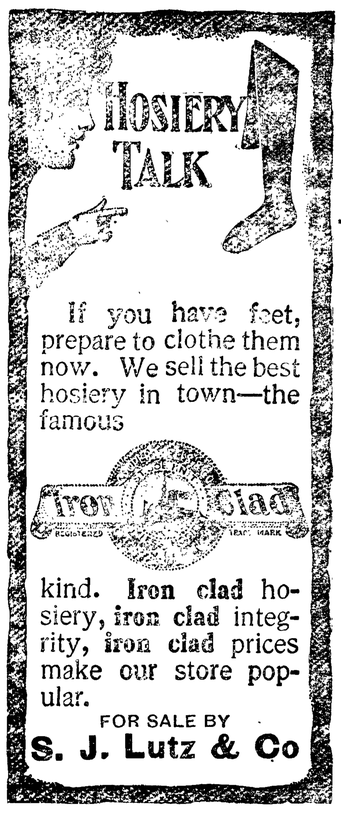

MILLINERY
AT
.....KIRSCHBERG'S.....

WE have added a **Millinery Department** to our store and are showing at present a beautiful line of **"Ready-To-Wear"** Ladies' Hats. We bought our hats direct from the New York makers and they possess an individuality all their own, which is simply another way of saying : : : : : : : : : : :

THEY'RE DISTINCTIVELY STYLISH, ARTISTIC AND TASTEFUL.

The price story is interesting, too; but we will let you judge that yourself. You will need a hat. We cordially invite you to come and see ours. Needn't buy any, you know; just see them, try them on and **Think-it Over.**

KIRSCHBERG'S

Filion Mill and Lumber Company.
Manufacturers of and Dealers in
ROUGH AND DRESSED LUMBER,
LATH, SHIPLAP, RUSTIC SIDING,
PLAIN AND FANCY CASING, Etc
THE BEST CEDAR SHINGLES MADE
Office . and . Mill . on . Lincoln . Heights.

CRYSTAL STEAM LAUNDRY
Lease & Clegg, Proprietors.
Goods Called For and Delivered
Special Rates to Families,
Hotels and Restaurants
Located on Laurel Street Opposite Kirschberg's

Seattle-San Francisco Line,
KRUSE STEAMSHIP CO.
• • WEEKLY • SAILINGS • •
For Passenger and Freight Rates Apply to
E. E. CAINE
ARLINGTON DOCK...SEATTLE AGENT.

Anticipation

A life insurance policy is usually for a long period. The record of the company in which you insure, therefore, becomes of first importance. The Mutual Life Insurance Company of New York gives you the best security for the future.

Its Assets, larger than those of any other life insurance company in the world, exceed

$352,000,000

It has paid Policy-holders over

$569,000,000

which is more than any other life insurance company in existence has disbursed.

Write for "Where Shall I Insure?"

THE MUTUAL LIFE INSURANCE COMPANY OF NEW YORK

RICHARD A. MCCURDY, President.

SHERWOOD GILLESPY, MANAGER, Seattle, Wash.

The Democrat-Leader,

Published every Friday at Port Angeles, Washington, by

THE DEMOCRAT-LEADER CO.

A. J. COSSER, Editor and Proprietor.

Official Paper

Of Port Angeles, Clallam county,

Entered as second-class matter, in the Post office at Port Angeles, Washington.

Subscription Rates:

ONE YEAR.....ONE DOLLAR
SIX MONTHS.....FIFTY CENTS
Sample copies sent to any address free.

Advertising Rates.

Per inch per month.....50 cents
Special rates on large yearly contracts
Reading notices 5c per line each insertion
Tax summons one description.....$7.50
Sheriff's sale notices..... ..... 7.50
Probate notices.....each 5.00

Vote 'er Straight!

DEMOCRATIC TICKET.

Judicial.

For Justice Supreme Court,
JAMES P. REAVIS, of Yakima

Congressional.

For U. S. Senator,
HON. GEORGE TURNER, of Spokane

For Congressmen,
GEORGE F. COTTERILL, of King.
O. R. HOLCOMB, of Adams.
FRANK B. COLE, of Pierce.

State Legislative.

For Joint Senator, 30th. Sen. Dist.
Clallam, Jefferson and San Juan counties.
Dr. F. S. Lewis..... .... Port Angeles

For Representative,
Frank Chambers, sr.,.....Port Angeles

County Ticket.

For Auditor
George Cameron .....Dungeness

For Treasurer
Charles A. Bork ..... Port Angeles

For County Clerk
Guy Lesure.....Forks

For Sheriff
L. H. Smith .....Port Angeles

For Prosecuting Attorney
A. A. Richardson.....Port Angeles

For County Surveyor
E. A. FitzHenry.....Port Angeles

For Supt. Public Instruction
Mrs. Victoria L. Trumbull. Port Angeles

County Assessor
Levi H. Cays.....Dungeness

For Coroner
.....Port Angeles

For Wreckmaster
Capt. Olaf Johnson.....Port Angeles

Commissioner—East Dist.
David Govan.....Dungeness

Commissioner—West Dist
S. G. Futtle..... .. Clallam

AND now it is announced the Chicago, Milwaukee & St. Paul road is arranging to reach the Pacific.

WITH a disastrous coal strike looking them square in the eye, eastern Republicans are not particularly anxious for the coming of the November elections. No campaigning is needed for the poor devil who has to pay $15 a ton for coal.—Everett Record (Rep.)

Nasal Catarrh quickly yields to treatment by Ely's Cream Balm, which is agreeably aromatic. It is received through the nostrils, cleanses and heals the whole surface over which it diffuses itself. Druggists sell the 50c. size; Trial size by mail, 10 cents. Test it and you are sure to continue the treatment.

Announcement.

To accommodate those who are partial to the use of atomizers in applying liquids into the nasal passages for *catarrhal troubles*, the proprietors prepare Cream Balm in liquid form, which will be known as Ely's Liquid Cream Balm. Price including the spraying tube is 75 cents. Druggists or by mail. The liquid form embodies the medicinal properties of the solid preparation.

LEWIS ENDORSED.

THE democrats of Jefferson county met last Saturday and named a most excellent ticket. Dr. Lewis was strongly endorsed for joint senator.

"PROTECT us from our friends" must surely have been Mr. Cushman's thoughts when he read Col. Perkins' papers, the Tacoma News and Ledger, putting him in the ridiculous position as candidate for speaker.

SPEAKING of "bread and butter" democrats, we know of a sheet that is run for the ringsters for a beggarly pittance; hardly sufficient to buy grub, let alone clothes and any luxuries, and yet this same organ prates about "prosperity." But then, what can one expect.

SENATOR TURNER will come from eastern Washington with votes to spare for his re-election. The senatorship belongs to that district this year and if the people of the west side have any pride at all they will make his re-election certain.

ONE thing the people of Washington cannot afford to overlook—and one that overshadows all others—is that a vote for a democratic legislator this year means a prompt vote for the return of the brilliant senator Turner, thus enabling the legislature to give its time to needed legislation. A vote for a republican means a vote for a candidate who has absolutely nothing to commend him except a well-filled sack—a wrangle throughout the entire session—and a probable deadlock and a vacancy. Throw politics to the dogs and vote for the man.

THE banks, which the administration has given so much help, are again in trouble, and a very scary condition was manifest in New York the early part of the week. Sec. Shaw was sent for and agreed to help the banks out further, making an order, to quote the Associated Press dispatch "that the banks hereafter will not be required to carry a reserve against government deposits." This is the fifth of like concessions in a short period, and negatiations are already on for further help. The poor things.

A Typical South African Story.

O. R. Larsen, of Bay Villa, Sundays River, Cape Colony, conducts a store typical of South Africa, at which can be purchased anything from the proverbial "needle to an anchor." This store is situated in a valley nine miles from the nearest railway station and about twenty-five miles from the nearest town. Mr. Larsen says: "I am favored with the custom of farmers within a radius of thirty miles, to many of whom I have supplied Chamberlain's remedies. All testify to their value in a household where a doctor's advice is almost out of the question. Within one mile of my store the population is perhaps sixty. Of these, within the past twelve months, no less than fourteen have been absolutely cured by Chamberlain's Cough Remedy. This must surely be a record." For sale by all druggists.

Notice to Electors.

Notice is hereby given, that the books for Registration of voters within the city of Port Angeles will be closed at the hour of six o'clock, p.m., on Tuesday, the 14th day of October, 1902, and remain closed until after the General Election to be held on Tuesday, Nov. 4th, 1902 as directed by law.

J. A. SMITH,
City Clerk.

Dated this 3rd day of October 1902.

BORN—Last evening to Mr and Mrs. Thomas McRoberts a daughter.

FOR SALE or trade, two work horses, about 1200 lbs. each. Apply to George Lotzgasell, jr., Dungeness, Wash;

Overcoats! overcoats!!—for fall and winter. Don' fail to see them. Times Clothing Mart.

Treasurers Call.

The City Treasurer of the city of Port Angeles Clallam County, Wash., will pay on presentation at his office the following warrants and interest coupons and all of prior issue:

General Fund Warrants B 1 series to No. 50 inclusive.

Municipal Bond Interest Coupons No. 21, on bonds to No. 4, inclusive.

Electric Light Bond Interest Coupons No. 14 on bonds to 34, inclusive.

All outstanding warrants on the cemetery fund.

No interest allowed on above warrants after September 19, 1902.

CHAS. E. NAILOR,
City Treasurer,

A Nervous Woman

Will often feel compelled to stop the clock whose ticking seems unbearable to her. In such a nervous condition the woman needs a building up of the entire system. It is useless to attempt the cure of the nerves while the cause of the nervousness remains uncured. A very common cause of nervousness in women is a diseased condition of the delicate womanly organism.

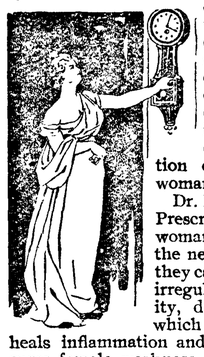

Dr. Pierce's Favorite Prescription cures womanly diseases and the nervousness which they cause. It changes irregularity to regularity, dries the drains which weaken women, heals inflammation and ulceration and cures female weakness. It is a perfect tonic and nervine, tranquilizing the nerves, promoting the appetite and inducing refreshing sleep.

"When I first wrote you I had been to three different doctors and two of them said I would never get better without going to the hospital for an operation," writes Mrs. Selma Erickson, of 496 Rice Street, St. Paul, Minn. "Was not able to do anything. If I would get up and walk to the kitchen and back I would have to lie in bed for a day or sometimes two days. Now I have used six bottles of Dr. Pierce's Favorite Prescription and six of the 'Golden Medical Discovery,' and the result is just wonderful. I was so nervous I had to have some one by my side all the time even in day time, and I could hardly eat anything. I took treatment from a doctor twice a week, and every time I went to go there I felt so sick, but since I quit all the doctor and began taking your medicines I gained right along. I weighed 125 pounds when I began taking your medicines (in August) and now I am up to my usual weight 16[illegible] I am as well and feel as good as ever."

FREE. Dr. Pierce's Common Sense Medical Adviser is sent *free* on receipt of stamps to pay expense of mailing *only*. Send 21 one-cent stamps for the book in paper covers, or 31 stamps for cloth-bound volume. Address Dr. R. V. Pierce, Buffalo, N. Y.

THE NEWS.

Saturday.

Alger is appointed senator from Michigan.

Bryan would run again for presidency rather than permit a reorganizer to be named.

Monday.

Emil Zola dies from gas asphyxination.

Underwood goes on trial at Seattle.

Tuesday.

New York hospitals are short of coal.

Morgan is reported forninst Roosevelt for renomination.

Wednesday.

Miles departs from 'Frisco for the Philippine Islands.

Jewish New Year's begins at 6 o'clock of the year 5663.

President summons John Mitchell, pres. United Mine Workers, and the presidents of the coal roads to Washington.

Bird S. Coler is named for governor on the democratic ticket in New York.

Wedding and engagement rings. GOLDMAN'S, Seattle.

GOLDMAN, Seattle. The authority on watches.

100,000 Cords Shingle Bolts

Wanted. Inquire of

G. M. LAURIDSEN.

Seattle Vehicle & Implement Co.

2320 First ave., Seattle.

Sole Agents for

Moline Wagons,

And John Deere Implements.

WHEN IN SEATTLE CALL AND SEE US.

EVERY! PENNY! YOU! SAVE

on your Household Necessities means that much toward getting the luxuries of life. We sell everything—

Furniture, Wagons, Groceries, etc

cheaper than any other store in the west.

Send for Our Big Illustrated Catalogue **it is Free**

PUGET SOUND SUPPLY CO.,
Post Street, Seattle, Wash.

THE HUB

World Beaters for Overcoats

..FALL ANNOUNCEMENT..

ALL WOOL MEN'S SUITS IN ALL THE NEW ..SHADES..

Sold everywhere $10.00 Our price $6.50
Sold everywhere 12.50 Our price 8.50
Sold everywhere 15.00 Our price 10.50
Sold everywhere 17.50 Our price 13.50
President suspenders 35c

MAIL ORDERS A SPECIALTY

SAMPLES FURNISHED ON APPLICATION

THE HUB

615-617 First Avenue

Seattle

Gettysburg.

Special to THE DEMOCRAT-LEADER.

Winter is coming again.

School will soon be out here.

Mrs. Thomson and son and Miss Downie returned home Friday.

C. E. Johnson the Twin operator was up over his line Thursday.

Leo Hetzel, the photographer from Angeles, is in town with his tents.

Mr. Nailor is here from Angeles visiting his daughters before going east.

Mrs. C. E. Johnson and daughter, Evelyn, of Twin, are visiting in this city.

Mr. S. L. Hall slghily strained his back while working on his boom Wednesday.

E. P. Jones came up from Twin yesterday for a boat load of provisions for winter.

John Gunnis is going to Twin this week to work for T. & D. John will be greatly missed here.

Ira Minnehan went to East Dallam last week to work. Ira says that this place is too tough for him,

The logging camps are rushing things this fall. Sixteen carloads of logs go into the bay every day. The fallers have 2000 logs ahead of the donkeys.

Great work is being done on the county roads here this season. It will soon be so that we can go through district No. 16, with an automobile. Won't that be fine?

The Gettysburg & Southwestern Railroad is being rushed through this fall. It will soon connect with the Northern Pacific at Gray's Harbor. Good for Gettysburg.

JOBLOTS.

Dungeness.

Special to THE DEMOCRAT-LEADER.

Joseph McDonnell is at Angeles today on business.

Mrs. Richard Blake left Tuesday to visit friends at Mount Vernon.

Thos. Clark and family were visitors to the county seat Wednesday.

Mrs. and Mrs. W. K. Clark are visiting this week at the Clark ranch, west of town

The creamery at this place is contemplating some extensive operations to gather in the cream from all available parts of the county.

Levi Cays and son Arthur are visitors to Angeles today, Thursday, on business. Mr. Cays leaves tomorrow for Oregon for a two weeks visit and will then spend a couple of weeks in Angeles.

The Gertrude put in at Washington Harbor Tuesday and took a load of 450,000 shingles to Seattle, for the Sequim Mill Co. The Washington Harbor cannery is reported to have a new clam dredger at work in Sequim bay for the digging of clams. It is something after the order of the cup pump, each cup bringing up about a bucketful of sand and what clams may be imbedded therein. It's complete success has not yet been demonstrated. The cannery, however, has been kept well supplied with clams through other means.

If Unwell,

Try a 50c bottle of HERBINE, notice the improvement speedily effected in your Appetite, Energy, Strength and Vigor. Watch how it brightens the spirits, gives freedom from Indigestion and Debility!

Isaac Story, Ava, Mo., writes, Sept. 10th, 1900. "I was in bad health, I had stomach trouble for 12 months, also dub chills. Dr. J. W. Mory prescribed HERBINE, it cured me in two weeks. I cannot recommend it too highly, it will do all you claim for it." Sold by C. E. Nailor & Co., druggists. See our window.

Wedding gifts, cut glass and silver. GOLDMAN'S, Seattle.

Notice of Guardian's Sale

In the Superior Court of the State of Washington, for Clallam county.

In the matter of the estate of Emigene Mulhollan, a minor.

Notice is hereby given that the undersigned guardian of the estate of Emigene Mulhollan, a minor, pursuant to an order of the above entitled court will sell at private sale on the 20th day of October, 1902, at 10 o'clock a. m. of said day, at his office in Port Angeles, State of Wasnington, to the highest bidder for cash, the following described land in Clallam county, Washington, belonging to said estate and to said minor, to-wit: The undivided two-ninths interest in and to lot fourteen in block forty of N. R. Smith's subdivision of the Townsite of Port Angeles, being all the interest of said minor in said property.

Bids for said land will be received by said guardian at his office in said Port Angeles, Washington, from and after the date of first publication hereof and until the time of sale as above specified,

Port Angeles, Washington, Oct. 3, 1902.

W. S. CALDWELL, Guardian of said estate of Emigene Mulhollan, a minor.

Date of first publication Oct. 3, 1902.

DEMOCRATIC PLATFORM.

Straight Forward, Clean Cut Declarations of the State Democracy Adopted at the Tacoma Convention.

The platform adopted reads:

We, the Democratic party of the State of Washington in convention assembled, hereby adopt the following declaration of principles:

We renew our allegiance to the fundamental principles of government and the rights of man as set forth in the Declaration of Independence and the Constitution of the United States, and we reaffirm and endorse the principles laid down in the last national platform adopted at Kansas City. Regarding those principles as opposed to imperialism and colonialism, as opposed to government by injunction, as opposed to trusts and trust-fostering tariffs, as opposed to financial monopoly and an asset currency, and as opposed to all other legalized monopolies, subsidies and privileges, we condemn every effort which tends to repudiate or ignore them.

We deeply deplore and lament the untimely death of Washington's great and good governor, John R. Rogers. He was a public-spirited citizen, a courageous official, a champion of justice, and an honest man, and we herewith bear witness to the love and respect we had for him.

Along with all patriotic men we express our abhorence of the tragedy that resulted in the death of the President of the United States, William McKinley. The manner of his death was a blow at constitutional government and was an effort to undermine our civilization and to destroy the foundations of republican institutions.

In state and county affairs we pledge the nominees of our party to an honest, efficient and economical administration of public affairs, and as an evidence of the fidelity with which Democrats discharge public duties we point to the administration of state affairs from 1897 to 1901, which for honest and economical management stands unmatched in the history of this state.

We demand the rigid enforcement of the law relating to the assessing of all property, and we especially demand that the personal property and franchises of the railroad and other public service corporations shall be assessed at not less than their salable value as going concerns, so that they shall not hereafter evade just and equitable taxation.

We are in favor of so amending the constitution of the state that questions of a fundamental character may, under proper conditions and at the initiative of a sufficient number of electors, be submitted directly to the people for adoption or rejection, thus providing a corrective for the infirmity of government by political parties and making it certain that the voice of the people on all such questions will in the end prevail.

We are without qualification in favor of the election of United States senators by a direct vote of the people.

We commend the wise, statesmanlike and patriotic course of Senator George Turner throughout his term in the United States Senate. His voice has always been raised in defense of the principles of Democracy and of free government, and the influence and high standing to which he has attained in the halls of Congress have and still do reflect credit upon his party and his state. Never before in her history has Washington had a senator so able and so useful, and in the interests of the whole people of the state we pledge that every Democratic vote in the next Legislature will be cast for his reelection.

We unqualifiedly demand the complete exclusion from all American territory of all Chinese, of either whole or mixed blood, according to the terms of the bill presented to Congress by the American Federation of Labor, and we denounce the Republican majority in Congress for their treason to the working people and to the Pacific Coast in rejecting this bill and passing the present weak and inadequate law.

It is believed by the Democratic party of Washington that this state, great in all natural resources for the production of wealth, rich and prosperous, can well afford to give such statutory protection to its wage earners as will best tend to equalize their relations with their employers and protect them from the unnecessary hazards of their employment. We declare it to be a part of the policy of the Democracy of Washington to enact into law the following bills:

First—A bill relating to the protection of dangerous machinery.

Second—A bill relating to the assumed risk of workmen in mills, factories and other workshops.

Third—A bill relating to an eight-hour workday on state public work.

Fourth—A bill defining who may be fellow servants and providing a reasonable penalty for its violation.

And we instruct the Democrats in the Legislature to work and vote for the same.

We invite the earnest consideration of the voters of Washington to the evils which beset present industrial conditions growing out of the formation of enormous corporations, commonly known as trusts, organized for the purpose of concentrating all of the chief products, industries and means of transportation in the hands of a few large capitalists, thereby enabling them to dictate to the farmer the price of his product, to the consumer the price of his necessities and to the laborer the price of his wages; and we call attention to the fact that these evils are fostered largely by national legislation giving so-called protection to products controlled by monopolies and to the refusal of the Republican party, now in control of the legislative and executive branches of the government, to enact and indorse effective laws against the combinations in restraint of competitive trade. Manufacturing concerns which enter the markets of the world and there sell their products in competition cheaper than they sell like products to citizens at home are not proper subjects for protection. We demand that protective rates be taken off all trust-made articles and that the same be placed upon the free list.

We demand a fair and equal division of government funds appropriated for irrigation purposes in the various arid districts, said division to be made according to acres and their value as raw land (irrespective of the proximity to towns and cities) to be irrigated in the different counties lying in said arid districts.

We condemn in unmeasured terms the special privileges given to certain individuals of sheep grazing on the government forest reserves in this state, that are held in trust for the benefit of all the people and are the natural watersheds and necessary for the accommodation, use and enjoyment of all settlers for irrigation purposes.

The railroads are public agencies and are subject to public control. They are in their nature monopolies, and the public interest imperatively requires that they be controlled. Therefore, disclaiming any spirit of hostility to the railroads, and admitting that they are necessary to the continued growth of the state, we declare ourselves in favor of the establishment of a bipartisan railroad commission, to be appointed by the governor in the first instance, and thereafter to be chosen in such manner as the Legislature in its wisdom shall determine, which commission shall be clothed with ample power to fix freight and passenger rates on all rail and other transportation lines, to correct the abuses in the conduct thereof, and to prevent discrimination and extortion thereby, and with power to require and compel the listing for taxation at its fair and just cash value of all the property and franchises of railway, express and telegraph corporations and other corporations of like character For the faithful execution of the above policy we pledge the faith of the Democracy of the State of Washington. We denounce the declaration of the Republican convention on the subject of a railway commission as insincere, and charge that that convention well knew that a majority of the Republican nominees of the Legislature in this state are opposed to the establishment of a railroad commission, and will not vote for one if elected.

We favor legislation to carry out the imperative mandate of the constitution of the state forbidding the giving to or receiving by public officers of free passes on railways and transportation lines.

We demand that the maximum rate for the carriage of passengers on all railways within the state shall not exceed three cents per mile.

We instruct all Democratic legislative nominees to support the foregoing proposition, and pledge their loyal adherence to these instructions if elected.

We express our deep and profound sympathy for those of our people who have suffered by reason of the recent forest fires in this and adjoining states.

A resolution presented by Mr. Ronald of Seattle, demanding that the state be divided into congressional districts and arraigning the Republican party for having failed to do this, was adopted and made a part of the platform.

We Print

Letter Heads
Note Heads
Bill Heads
Statements
of all sizes
Memorandas
Cards
Business
Calling
"At Home"
Invitations
Wedding
Ball
Social, etc
Programs
for any event
Envelopes
of any size
Posters
Hand Bills
Circulars
Blanks of any description
Receipts
BRIEF WORK
a Specialty

No. 216.

NOTICE OF SETTLEMENT OF FINAL ACCOUNT.

In the Superior court of the State of Washington, for Clallam county.

In the matter of the estate of William Koch, deceased.

NOTICE is hereby given that John Hallahan, administrator of the estate of William Koch, deceased, has rendered and presented for settlement to, and filed in the Superior court of Clallam county, state of Washington, his final account as such administrator; and that Saturday the 20th day of September, 1902, at 10 o'clock a. m., at the Court room of our said Superior Court, in the City of Port Angeles, in said Clallam county, has been duly appointed by our said Superior Court, for the settlement of the Final Account and distribution, at which time and place any person interested in said estate may appear and file his exceptions in writing to the said final account, and contest the same.

Witness, the Hon. Geo. C. Hatch, Judge of the said Superior Court, and the Seal of said Court affixed this 16th day of August, A. D. 1902.

[SEAL.]

W. L. CHURCH, County Clerk, of the Superior Court.

By N. M. Hawkins, deputy.

Thos J. Murphy, Attorney for administrator.

Good Ranch For Sale Cheap

Ranch on the Upper Elwha, near McDonald's bridge, for sale on easy terms or for cash. Good house, good road fair-sized clearing, good soil. Address,

Fred Lutz, Edgar, Wis.

50 YEARS' EXPERIENCE

PATENTS

TRADE MARKS
DESIGNS
COPYRIGHTS &C.

Anyone sending a sketch and description may quickly ascertain our opinion free whether an invention is probably patentable. Communications strictly confidential. Handbook on Patents sent free. Oldest agency for securing patents.

Patents taken through Munn & Co. receive *special notice*, without charge, in the

Scientific American.

A handsomely illustrated weekly. Largest circulation of any scientific journal. Terms, $3 a year; four months, $1. Sold by all newsdealers.

MUNN & Co. 361 Broadway, New York

Branch Office, 625 F St., Washington, D. C.

Camping....

Do not forget to take a Kodak or Camera with you when you go outing

You May Get Pictures——

That you will value at many times the cost of the Kodak.

We carry a full line of

Kodaks and Supplies

Also a big line of

New Fishing Tackle

MAIL ORDERS SOLICITED

C. E. Nailor & Co.

THE CORNER DRUG STORE

Try a Home Restaurant 15c lunch.

We are showing the largest stock of Blankets and Quilts in the county. Times Clothing Mart.

City and County WARRANTS BOUGHT

C. P. BROWN

BARGAIN IN TIDE LAND—Lots 5 and 6, Block 12, and part of Block 16 west of Laurel St. Address S. L. Myers, Northport, Wash., Box 11.

Services at the Methodist church next Sunday as usual at 11 a. m. and 7:30 p. m. Epworth League meeting at 6:30 p. m. Sunday School at 10 a. m.

My prunes, pears, Alexander apples, etc., are about ripe; I will deliver them at your house. Leave your orders for same at Lauridsen's. CHAS. PETERS.

The People's Church, (Unitarian)—J. A. Baldridge, minister. Every Sunday at 11 a. m. in the McDonald hall, corner Front and Francis streets. Subject for next Sunday, "The Way to God." Everybody invited.

Services in the Baptist church Sunday at the usual hours. Sunday school at 10 in the morning. Preaching at 11, subject: "The Security of the Christian Life." Young people's meeting at 6:30 in the evening; preaching at 7:30; subject, "The Power of Christ's Teaching."

Farm for Sale.

The well equipped and beautifully located Spring Valley Dairy Farm, situated in the Blyn District, consisting of 120 acres, of which there are 60 acres under cultivation, the remaining 60 acres are in open slashing pasture. Also 20 cows, 4 horses, 1 new separator and water power, 3 wagons, 1 hay press, 1 mowing machine, 1 hay rake and many other tools. The above can be had at $90.00 per acre, everything included. Call on or address JOE KIRNER, Sequim, Wash.

To Whom It May Concern.

I wish it distinctly understood that I will not longer tolerate further interference in my family affairs, and hereby warn any person not to hereafter meddle with my family. If so, serious trouble may be anticipated. HENRY SCHEUER.

LANDS FOR SALE

Choice Improved Farms, Fruit Lands Stock Ranches, Timber Lands, and City Lots.

The Best in the County

Parties Who Want to buy Lands or City Property or be Located on Government Land Will save time and money by Calling on or Addressing us—Parties Having Land or City Property for Sale Would do Well to List it with us.

Hawkes & Cochran

Port Angeles, Washington.

WHEN IN THE CITY CALL ON

Miss H. C. Draper

Milliner.

A COMPLETE STOCK OF

The Very Latest Styles

:::: IN ::::

MILLINERY

ALSO A FULL LINE OF

Ribbons and Novelties.

$500 to loan for one to three years. See C. P. Brown.

Go to C. E. Nailor & Co.'s for anything in the Stationery line.

See our line of fishing tackle and salmon spoons. C. E. Nailor & Co.

Children's Hats and Caps fine line just from New York. The Times Clothing Mart.

Look over our goods while you are waiting for the mail. Port Angeles Pharmacy, near postoffice.

Have you seen those new and stylish shoes at the white front on the corner S. J. Lutz & Co.

The finest line of Overcoats ever shown in Port Angeles. At the White Front on the corner. S. J. Lutz & Co.

A full line of patent medicines, drugs, stationery and sundries, recently received at the Port Angeles Pharmacy.

WANTED—School district teachers' salary warrants. Write for prices. W. D. Perkins & Co., N. Y. Blk, Seattle, Wash.

WANTED—Position in the city by a boy of 15 years whereby he can obtain board for doing chores and attend school. Address box 436, city.

FOR SALE—A nice little mare, about ten years old, or will trade for good cow. Apply on ranch. JOE KIRNER, Sequim, Wash.

Geo Dilling has opened a first-class barbershop in the Williams building opposite the post-office and respectfully solicits the patronage of the gentlemen of Port Angeles, Everything new and clean.

John Daughy, who was here for some months settling up the affairs of his brother, has permanently located at Reno, Nev., where he has opened the Nevada hotel in first class condition, and writes that he is prospering.

First Congregational Church—Sunday school 10 a. m., C. E society 6:30 p. m. Services morning 11 a. m., topic: "The Christian Standard of Work." Evening 7:30; topic: "Carmel." Prayer meeting Thursday at 7:30 p. m. T. Hughes Hill, pastor.

Baseball, Fort Worden vs. Port Angeles. Saturday and Sunday, Oct. 4 and 5, 1902. Game commences 2:30 p. m. The visitors are the crack team of the U. S. Army, of the Sound district and they are coming with full intention to do the champions. Don't miss either game or you will regret it. Admission 25c.; children 15c.

The ladies of the Congregational church will give one of their enjoyable teas at the church parlors on Wednesday October 8, from 2 p. m. till you have to go home. We are to have lovely hot biscuits, honey, jelly and other goodies. Come and have a nice social time while we satisfy our mouths with good things. Only 10 cents will be charged.

E. S. Doyle, pastor of the Baptist Church, departs next Tuesday to attend the Baptist State Convention which convenes in Whatcom most of the week. Mr. Doyle will take advantage of this opportunity and visit with Seattle and Tacoma friends a week or ten days after the convention before returning home to begin the second year of his pastorate in this place. During his absence, however, regular services will be conducted Sundays by one of the local ministers.

Two marriages are said to be due next week.

The ugly hole on Front street is being filled at last.

Rev. Fulmer, the new pastor, will conduct services at the M.E.Church Sunday.

Twins were born Saturday to Mr. and Mrs. Robert Short. All parties are doing nicely.

C. H. Hirsch has purchased the Mona property on 7th and Lincoln and is removing therein.

Just arrived—a very fine line of men's and boys' Nobby Suits. The Times Clothing Mart.

When you wake up with a bad taste in your mouth, go at once to C. E. Nailor & Co.'s drug store and get a free sample of Chamberlain's Stomach and Liver Tablets. One or two doses will make you wel. They also cure biliousness, sick headache and constipation.

Best Liniment On Earth.

Henry D. Baldwin, Supt. City Water Works, Shulsburg, Wis., writes: "I have tried many kinds of liniment, but have never received much benefit until I used Ballard's Snow Liniment for rheumatism and pains. I think it the best liniment on earth." 25c, 50c and $1.00 at C. E. Nailor & Co., druggists. See our window.

NOTICE

We buy and sell horses, milch cows, fat cattle, sheep and hogs to any amount. Cash advanced on any live stock. See or write Tom Watson or Arthur Watson.

To Cure a Cold in One Day

Take LAXATIVE BROMO QUININE TABLETS All druggists refund the money if it fails to cure. E. W. GROVE' signature is on each box 25c.

THE OLD RELIABLE

ROYAL

BAKING POWDER

Absolutely Pure

THERE IS NO SUBSTITUTE

ALL 'ROUND SUCCESS.

LOCAL TALENT GIVE A MOST EXCELLENT PRODUCTION.

Beautiful Maids and Gallant Youths In Pretty Dresses and Gorgeous Robes Make a Great Hit on the Stage.

At the opera house Monday and Tuesday evenings and Monday afternoon very creditable performances of a musical and dramatic nature were given in the production of Queen Esther by local talent under the direction of Mr. M. Edwin Robinson, of Chicago, assisted by Prof. L. E Mahaffy of the city schools. The entertainments were for the benefit of the high school and netted a goodly sum for new furniture, good houses being had at all three performances. About sixty people took part, and all acquitted themselves very creditably. The famous and beautiful bible story was very vividly and accurately portrayed in music and drama.

Miss Susie Wilcox made an ideal queen. Her excellent voice, appropriate gestures and graceful movements met approval in every appearance.

King Ahasuerus also had a very able representative on the massive throne in B. C. Keller, whose voice and manner were very appropriate.

W. L. Clark, of Townsend, acted the part of Hamen like a professional and was very ably assisted by Miss Brown as Zeresh, his wife. The parting was very affecting.

Mordecai, the Jew, and his sister were also strongly represented, and Miss Dick's sweet voice and graceful manner could not have been beat for the part of the Prophetess.

Ben Smith, as the High Priest, Dan Gasser, as Hegai, Mrs. Carusi, Mrs. Delabarre, the Princesses, Fred Foster, beggar, Wm. Bowlby, as captain of guard, were all strong characters and very appropriately dressed. The Queen's and Zeresh's maids and king's guards were also worthy of special mention.

The pages, Misses Mamie Wood, Hypatia Dermul, Josie Phelps and Lottie Clegg, in beautiful red velvet and gold costumes were very good, and the king's maidens, in blue and pink dresses and sash, headed by Miss Jensen in yellow, captured the house with their most excellent drills.

Mrs. George Wiggins, as accompanist, the excellent chorus and the Gate City Orchestra's numbers also assisted very materially in making the performances a great success.

PERSONATION.

Esther, the Queen....Miss Susie Wilcox
Ahasuerus, the King.....Ben C. Keller
Haman, the Premier ..... W. L. Clark
Zeresh, Haman's wife .....
.....Miss Gertrude Brown
Mordecai, the Jew.....C. S. Bown
Mordecai's Sister... Mrs. C. C. Bowman
Prophetess..... Miss Mabel Dick
High Priest..... Ben. Smith
Hegai.....Dan. Gasser
Median Princess..Mrs. W. F. Delabarre
Persian Princess.....Mrs. S. P. Carusi
Beggar.....Fred. Foster
Harbonah..... F. S. Lewis
Ida, Haman's Child, Margaret Delabarre
Captain King's Guards.... Wm. Bowlby
Queen's Maids.....Mrs. J. W. Moore, Mrs. B. T. Smith, Annie Ritchie, Helen Cook.
Zeresh's Maids .....
....Marie Greenhill, Maggie Bready
King's Guards.....Scott Perkins, Alvin Nace, Gilbert Bown, Wm. Ditkee
Pages.. Mamie Wood, Hypatia Dermul, Lucy Bayton, Lottie Buck.
King's Maidens .....Katherine Jensen, Jessie Grant, Elsie Baar, Anna Grubb, Montez Appleton, May Shields

Get the Most Out of Your Food

You don't and can't if your stomach is weak. A weak stomach does not digest all that is ordinarily taken into it. It gets tired easily, and what it fails to digest is wasted.

Among the signs of a weak stomach are uneasiness after eating, fits of nervous headache, and disagreeable belching.

"I have taken Hood's Sarsaparilla at different times for stomach troubles, and a run down condition of the system, and have been greatly benefited by its use. I would not be without it in my family. I am troubled especially in summer with weak stomach and nausea and find Hood's Sarsaparilla invaluable." E. B. HICKMAN, W.Chester, Pa.

Hood's Sarsaparilla and Pills

Strengthen and tone the stomach and the whole digestive system.

Over-Work Weakens Your Kidneys.

Unhealthy Kidneys Make Impure Blood.

All the blood in your body passes through your kidneys once every three minutes.

The kidneys are your blood purifiers, they filter out the waste or impurities in the blood.

If they are sick or out of order, they fail to do their work.

Pains, aches and rheumatism come from excess of uric acid in the blood, due to neglected kidney trouble.

Kidney trouble causes quick or unsteady heart beats, and makes one feel as though they had heart trouble, because the heart is over-working in pumping thick, kidney-poisoned blood through veins and arteries.

It used to be considered that only urinary troubles were to be traced to the kidneys, but now modern science proves that nearly all constitutional diseases have their beginning in kidney trouble.

If you are sick you can make no mistake by first doctoring your kidneys. The mild and the extraordinary effect of Dr. Kilmer's **Swamp-Root**, the great kidney remedy is soon realized. It stands the highest for its wonderful cures of the most distressing cases and is sold on its merits by all druggists in fifty-cent and one-dollar sizes. You may have a sample bottle by mail free, also pamphlet telling you how to find out if you have kidney or bladder trouble. Mention this paper when writing Dr. Kilmer & Co., Binghamton, N. Y.

Home of Swamp-Root.

Only ten day more to REGISTER.

E H Foster returned home Tuesday,

Ed Hoare is here from Tacoma visiting his parents.

Orin Babcock returned Monday from a visit to Seattle.

W P Nichols left last week for England to visit his father.

Ticket 3961 wins the handsome dinner set at the Fisher Pharmacy.

James Palmer returned yesterday from his old home in Garfield county.

Miss Kate Argins returned to Seattle Sunday night after a visit with Miss Dippold

Mr and Mrs George Blank and the former's sister returned last night from a visit to Victoria.

Mrs George LeGrander left Sunday night for Everett to join her husband. The lady had been visiting here a couple of weeks with the family of W Mathewson.

Mrs. L T Haynes left on Sunday's Majestic to visit her son Ross at Kennewick. She will also visit at Castle Rock, Olympia and other points before returning. Mrs D E Seymour accompanied Mrs Haynes as far as Seattle on her way to San Francisco.

D. B. Ripley has removed his news stand to the Merritt building recently vacated by Charles Raymond.

47 STORES IN AMERICA. 13 STORES IN EUROPE

...Glasgow Woolen Mills Co...

The World's Greatest Tailors

1416 Second Avenue, Seattle—Opposite Bon Marche.

Devoted to Men's Tailoring and Art in Dress

All our Goods are Imported from Glasgow, Scotland.

Suits Built to Order.....$17.00

Get a free sample of Chamberlain's Stomach and Liver Tablets at C. E. Nailor & Co 's drug store. They are easier to take and more pleasant in effect than pills. Then their use is not followed by constipation as is often the case with pills. Regular size 25c. per box.

Jos. Pickett's horse run away this afternoon and came near causing several other teams to start. Mrs. Hartt had a narrow escape while waiting in her buggy at the curb. The Pickett horse broke from the buggy to which he was attached after demolishing one of the hind wheels.

Mr. Hawkes and party, comprising Messrs. H. E. Rist, M. P. Haggard, H. M. Moore, of Algoona, Ia., J. C. Paul, of Des Moines, and Mr. Hawkes, piloted by C. H. Prescott, of this city, returned yesterday from a three weeks outing in the mountains, which they enjoyed immensely. The parties left for the east yesterday.

Mr. Morrison died Saturday last after a long seige of illness. The funeral was held Sunday from the Catholic church and was attended by a large number of friends. Deceased leaves a wife to mourn his untimely demise. Mr. and Mrs. Morrison came to Angeles for the former's health two years ago, and he was confined to his home to the last.

Eyes fitted by specialists. GOLDMAN'S, Seattle.

We promptly obtain U. S. and Foreign

PATENTS

Send model, sketch or photo of invention for free report on patentability. For free book, How to Secure Patents and TRADE-MARKS write to

C.A.SNOW & CO.

Opposite U. S. Patent Office WASHINGTON D. C.

Josh Westhafer, of Loogootee, Ind., is a door man, but he says he would not be without Chamberlain's Pain Balm if it cost five dollars a bottle, for it saved him from being a cripple. No external application is equal to this liniment for stiff and swolen joints, contracted muscles, stiff neck, sprains and rhumatic and muscular pains. It has also cured numerous cases of partial paralsis. It is for sale by all druggists.

State Life Insurance Co.

OF INDIANAPOLIS.

The New Option Policy

OF THE STATE LIFE INSURANCE COMPANY combines every desirable advantage to the policy-holder that can be obtained in the policy of any safely conducted, progressive, old line company. It is non-forfeitable, upon very liberal surrender conditions, after the second year, and is adjustable to nearly every important financial contingency in life. In short, it may be said to furnish three kinds of insurance for one and the same premium, viz:—

FIRST—Insurance for the benefit of the family, in case of death of the insured.

SECOND—Insurance against poverty in old age, by its cash settlement.

THIRD—Insurance against sudden financial disaster, in that it is available as collateral security for a cash loan, to the amount of its loan value, at any time after two years.

Every policy in the State Life is secured by a deposit of its entire cash value with the state of Indiana

C. H. BINGHAM, Manager,

408 Bailey Bld Seattle, Wash.

PIONEER WHITE LEAD.

Is strictly pure, is made by the "Old Dutch" process, and is the whitest, best covering and most durable white lead on the market. For sale by all first-class paint dealers.

Insist on having the Pioneer and you will have the best.

IT WILL PAY YOU

To write for our rates before you purchase a ticket to any point in the EAST. Through Tourist Cars from the **PACIFIC COAST** to **CHICAGO** and **CINCINNATI**, connecting with through trains for all points in the far **East, South** or **Southeast**. Fast and handsomely equipped, steam-heated trains—Dining Cars, Buffet Library Cars, Sleeping Cars and Free Reclining Chair Cars throughout the following states **Iowa, Indiana, Wisconsin, Missouri, Tennessee, Louisiana, Illinois, Minnesota, South Dakota, Arkansas, Kentucky, Mississippi.**

For particulars regarding freight or passenger rates and Service call on or address,

J. C. LINDSEY, T. F. & P. A.

B. F. TRUMBULL, Com'l Agent, 142 Third Street, Portland, Ore.

Globe Hotel and Restaurant,

E. Christopherson, Proprietor

Newly Furnished Rooms and Excellent Bill of Fare.

THE BEST LAWN SWING MADE

AGENTS WANTED

Lawn Swings and Settees, Hammock Chairs, Camp Chairs and Stools, Ironing Tables, Wash Benches, Etc.

Agents easily make

$5 TO $10 PER DAY.

Will furnish samples at reduced prices to those desiring agency. Exclusive territory given. Address,

Clearfield Wooden-Ware Co., CLEARFIELD, PA.

Rain and sweat have no effect on harness treated with Eureka Harness Oil. It softens the leather, keeps it pliable and prevents it from cracking or fading. It is not only keeps looking like new, but wears twice as long by the use of Eureka Harness Oil.

Sold everywhere in cans—all sizes. Made by Standard Oil Company

The Big Store
WITH
The Little Prices

We sell clothes cheaper than other Seattle dealers because we pay low rent, buy as cheaply as as any one can and do a big business. If you live near Seattle you can save your railroad fare by buying Men's, Boys' and Children's Clothes, Furnishing Goods, Hats, Caps etc. at this store.

D. BUCK & Co.
1604 Second St. TIMES BLD

A PRESIDENT SAID to a clerk who blamed his late arrival to his watch—"Get a new watch or I'll get a new clerk."

We repair watches so that they keep time accurately. We are acknowledged experts and authorities on watches.

G. BENINGHAUSEN,
807 First Ave. Seattle, Wash.

A NEW SENSATION

to have your teeth crowned, filled or extracted

WITHOUT PAIN

Best Teeth at.....$7.00 to $10.00
22-kt. Gold Crowns..... 5.00 to 6.00
Pure Gold Fillings..... 1.00 and up
Platinum Fillings.....$1.00
Silver Fillings..... .50
Extracting free when teeth are ordered.

MADE TO LAST A LIFETIME
and guaranteed absolutely satisfactory.
THAT IS THE KIND OF WORK WE DO

Teeth extracted and new ones same day. Crown and Bridge-work (teeth without plates) a specialty. Moderate prices.

FLORENCE DENTAL CO.
625 First Ave., Seattle, Wash.
Lady attendant | Examinations and Estimates FREE

HORSES

Buy of an old established, reliable firm.

We do the largest business in the Northwest. Call, or write us your needs.

Horses, Cattle, Wagons & Harness bought and sold on commission

Regular auction sale every Friday at 1:00 p. m.

Seattle Auction & Sale Stables, Inc.
1212 Western Ave., Seattle, Wash.

M. J. WALKER, Auctioneer. N. T. JOLLIFFE, Manager.

ASK Druggist for 10 CENT TRIAL SIZE.

Ely's Cream Balm

Gives Relief at once.

It cleanses, soothes and heals the diseased membrane. It cures Catarrh and drives away a Cold in the Head quickly. It is absorbed. Heals and Protects the Membrane. Restores the Senses of Taste and Smell. Full size 50c.; Trial size 10c.; at Druggists or by mail.

ELY BROTHERS, 56 Warren Street, New York

The Seattle Daily and Sunday Times.

Occupies its own Building, cor. Union Street and Second Ave.

7 Days a Week—50 Cents Per Month

Owner of the exclusive franchises for service in Seattle of the Associated Press Day Wire, and the Publishers' Press Sunday morning wire.

Local news, state correspondence and literary features unexcelled. More Departments, more Illustrations, more News and larger papers for the money than is offered by any other paper in the state.

THE DAILY TIMES now exceeds 28,000 circulation, while THE SUNDAY TIMES has passed 31,000.

No other newspaper north of of San Francisco and west of Minneapolis has ever achieved so large a circulation

THE DAILY TIMES consists of 14, 16 and 20 pages, while the SUNDAY Times ranges from 40 to 56 pages, according to the issue.

It requires SIXTY THOUSAND pounds of paper a week to publish the Daily, the Sunday and the Weekly Times.

If you want the BEST, the LARGEST, and yet the CHEAPEST for actual cash paid, subscribe for one of these editions.

THE TIMES PRINTING COMPANY,
Seattle, Washington.

Twin Rivers.

The article printed in the Record last week, in regard to the county being at a loss of several thousand dollars by the bridges being burned up in this district, during the fire was a mistake. The bridges did not belong to the county; they were logging bridges, and, if they had been county bridges, the loss would not exceed a thousand dollars. The county did not lose any bridges here.

Wants Democratic Paper.

Somerset, O., Sept. 22, 1902.

Editor Democratic paper, Port Angeles, DEAR SIR:—Enclosed find stamps, for which please send me your paper. I expect to come to Washington in the spring, and Port Angeles is one of the places I wish to look at. In the mean time, the best way, that I know of, to get acquainted, is to read a Democratic paper published on the spot; as they are the great exponents of truth in this country. Yours, etc.,

D. O. BRUNNER.

Miss Draper is displaying a fine line of millinery. The latest up-to-date street hats are the Camel's Hair Felt; these come in plain colors, also in the new combination navy green, tan and white, cardinal and green, black and white, &c. The Beaver is also a very popular hat this season. A pretty line of Misses and Children's School Hats; also the Broad Flat Stitched Hats, these comes in white, green, tan, navy and combinations. A beautiful line of infants hand-knitted silkhoods; silkhoods wool hoods, Roman toques, wings, quills. breasts, birds eyes and other novelty feathers, will be found in Miss Draper's establishment.

Simple Colds,

Cease to be simple. if at all prolonged. The safest way is to put them aside at the very beginning. Ballard's Horehound Syrup stops a cold and removes the cause of colds. 25c, 50c and $1 00 bottle at C. E. Nailer & Co., druggists.

A new line of Men's and Boys' suits just arrived at the white front on the corner. S. J. Lutz & Co.

County Platform.

We, the Democrats of Clallam Co., in convention assembled, renew our declaration of adherance in the principles of Democracy enunciated in the National platform adopted at Kansas City in 1900.

We hereby express our grief and great loss in the demise of the Hon. John R. Rogers, governor of the state of Washington, whose administration as a Democrat and as governor was so universally commended irrespective of party. The commonwealth lost much through his death.

In common with all good law-abiding citizens we sincerely deplore the shooting and death of President Wm. McKinley.

We especially commend the Hon. George Turner, United States Senator for his splendid efforts in behalf of the State of Washington, and we hereby express the pride that the state has in the splendid record he has made and the national reputation his abilities have won for himself. The citizenship of the state cannot afford to lose his services.

The Democracy of Clallam favors an economical administration of the affairs of the county and we condemn the action of the Republican party and its officials in the favoritism shown by it and them to the corporations in the assessment and readjustment of taxes on their property in this county.

We insist that s public office is a public trust and that the public offices of the county should be administered with the least expense possible to the most efficient administration. The Democracy urther insists that in the assessment and levy of taxes there shall be no partiality or favoritism shown to the person or corporation; but that all shall be assessed and levied according to the intent and object of the law.

We, as Democrats, unreservedly condemn the system of an endless chain in office holding, whereby the county offices are parceled out to a set of office hunters who, after filling an office for the constitutional limit, think they have a vested right to fill all the offices in turn in the gift of the people.

We believe that a just and honest administration of our affairs cannot be had under such a system, that a change of the officials from time to time is necessary for an honest and efficient administration of the county affairs; that it was to guard against combinations and rings among office holders, that the highest law in the land prohibited the holding of an office by one incumbent for more than two successive terms; that this is violated in spirit when the office holder merely steps from one office to another; that the evils intended to be guarded against by the constitution are merely aggravated by such a system.

We cordially invite all the voters of this county, without regard to politics, to co-operate with us in placing the seal of their condemnation upon this pernicious system. JOHN TRUMBULL, Ch'r.

FRANK CAMBERS, SR; WM. WARD; H. MALCHAU; L. M. FORD.

THE LEADER PRINTERY
UP-TO-DATE IN ALL ITS BRANCHES
NEW TYPE used exclusively in our artistic JOB WORK
We have the largest assortment of new type faces of any office in the city and employ only Skilled Artists in our Job Printing Department. All work guaranteed. Bring us your orders
WE PRINT ANYTHING FROM A VISITING CARD UP

NOT A RELIEF BUT A CURE

There is a Certainty of Cure if you Use this Remedy

This cure is based on the common-sense principle of removing the cause.

We have an interesting booklet on this subject, free. Address

DR. C. A. PERRIN, Helena, Mont.

PERRIN'S PILE SPECIFIC

Marymere Hotel,
HORACE BARNES, MGR.
Enlarged, Improved and Efficient Service
Accommodations Unexcelled.
FINE FISHING, BOATING AND BATHING ON
BEAUTIFUL LAKE CRESCENT.

Out-door Games and Beautiful Walks
Launch meets regular stages and all guests upon request free of charge.

BOATS TO RENT.

Terms $1 50 per Day, $10.00 per Week

Photos Like You Want

All the necessary apparatus is here for making photos that please you—that you'll like.

You get the very latest ideas in photographing here—and my prices are very reasonable, in fact cheap. Come in.

MAYER, Photographer,
Colonial Building
Second Ave., Seattle.

Bank of Clallam County.

Port Angeles, Wash.

H. E. LUTZ - - Pres't and Manager.

Domestic and Foreign Exchange Issued.

Wholesale and Retail

Bamboo Furniture, China-ware, Ladies' Gents' and Children's Hose, Breakfast Shawls, Silks, etc.

Our line of TEA, COFFEE and RICE will suit both in Price and Quality.

GIVE US A CALL

LING TOY, M'G'R. Hong, Yuong & Co
Laurel street, next to D.-L. office

Sample Copies Free
of a Great Illustrated Reform Journal.
Send name and address for sample copy.
TRUTH SEEKER CO.
28 Lafayette Place, New York City.

McIvor & Swansen,
BLACKSMITHS

Horseshoeing, Wagons and Farm Implements Repaired.

SHOP ON LAUREL STREET
McIvor's Old Stand

Probate Notice.

In the Superior court of Clallam county, State of Washington.

In the matter of the estate of Frederick H. Lease, deceased.

Notice is hereby given that letters of administration on the estate of Frederick H. Lease, deceased, were granted to the undersigned, on the 19th day of July, 1902, by the Superior Court of Clallam county. All persons having claims against said estate are required to exhibit them to me for allowance at The Crystal Steam Laundry, Port Angeles, within twelve months after date of this notice, or they shall be forever barred.

Dated this 9th day of August, 1902.

FREDERICK G. LEASE, Adm'r.

A. A. Richardson, Attorney for Adm'r.

No. 151.

NOTICE AND SUMMONS BY PUBLICATION.

In the Superior Court of the State of Washington, for Clallam county.

Seattle Logging Company, a Corporation, Plaintiff, vs. Frans Oscar Roos, alias F. O. Ross, and all persons unknown, if any, having or claiming an interest or estate in and to the hereinafter described real property, Defendants.

State of Washington to Frans Oscar Roos, alias F. O Ross, who are the owners, or reputed owners, of, and all persons unknown, claiming or having an interest or estate in the hereinafter described real property.

You and each of you are hereby notified that the above named plaintiff, Seattle Logging Company, is the holder of delinquent tax certificate No 485, issued by the treasurer of Clallam county, Washington, embracing the following real property situated in Clallam county, Washington, and more particularly described as follows, towit:

The Southeast quarter of the Southeast quarter [SE¼ SE¼] of Section 34, Township 31 North, Range 8 West of Willamette Meridian.

That said certificate was issued on the 7th day of April, 1902, for the sum of $71.03 for the delinquent taxes for the years 1896, 1897, 1898, 1899 and 1900; that the taxes for the following years have been paid by the plaintiff, to-wit: the year 1901, the sum of $6.60; which several sums bear interest at the rate of fifteen per cent per annum from said date of payment.

You and each of you are hereby summoned to appear within sixty days after the date of the first publication of this notice and summons, to-wit, within sixty days after the 18th day of April, 1902, and defend the above entitled action or pay the amount of the taxes due, together with the costs, penalties and interest, and in case of your failure so to do, judgment will be rendered foreclosing said tax lien for such taxes, penalties, costs and interest against said lands and premises herein before mentioned.

SEATTLE LOGGING COMPANY, Plaintiff.

Trumbull & Trumbull, Attorneys for Plaintiff.

Date of first publication April 18th, 1902.

Post Office address, Port Angeles, Clallam county, Washington.

No. 1859.

SUMMONS.

In the Superior court of the State of Washington, for Clallam county,

Edward E. Parker, Plaintiff, vs. George W. Blake and The Guarantee Loan & Trust Company a corporation, Defendants.

The State of Washing to the said defendant George W. Blake:

You are hereby summoned to appear within sixty days after the date of the first publication of this summons, to-wit: within sixty days after the 7th day of February, 1902, and defend the above entitled action in the above entitled court, and answer the complaint of the plaintiff, and serve a copy of your answer upon the undersigned attorneys for the plaintiff at their office below stated; and in case of your failure so to do, judgment will be rendered against you according to the demand of the complaint, which has been filed with the clerk of said court. That the object of this action is to recover judgment upon a certain bond executed by you on the 28th day of January, 1892, to the order of the Guarantee Loan & Trust Company, due January 1st, 1897, in the sum of Five Hundred dollars (500.00), and upon three certain interest coupons attached thereto numbered eight, nine and ten and being in the sum of ten dollars ($10.00) each; and foreclosure of a certain mortgage given therewith as security therefore upon the southwest quarter of the southwest quarter (sw ¼ sw ¼) of section thirty-one (31) township thirty (30) north, range two (2) west, and lots two (2), three (3) and four (4) in section six (6) township twenty-nine (29) north, range two (2) west. and containing 159 and 55-100 acres according to government survey; and to recover judgment for taxes paid upon said land in the sum of $251.47, and for costs as provided in said mortgage in the sum of $12.50.

TRUMBULL & TRUMBULL, Attorneys for Plaintiff. P. O. Address, Port Angeles, Clallam county, Washington.

Probate No. 222.

ORDER TO SHOW CAUSE WHY THE REAL ESTATE OF THE DECEASED SHOULD NOT BE SOLD.

In the Superior Court of the State of Washington, for Clallam County.

In the Matter of the Estate of Hiram D. Bowman, Deceased.

James Stewart, the administrator of the estate of Hiram D. Bowman, deceased, having filed herein his petition praying for an order of sale of all the real estate of said deceased, or so much thereof as may be necessary to pay the debts of said estate for the purposes therein set forth, it is therefore hereby ordered by said Court that all persons interested in the estate of said deceased appear before the Superior Court on Saturday, the 24th day of May, 1902, at the hour of ten o'clock in the forenoon of said day, at the court room of said Superior Court, in the City of Port Angeles, said Clallam County, to show cause why an order should not be granted to said administrator to sell all of the real estate of the deceased or so much thereof as may be necessary to pay the debts of the estate, and that a copy of this order be published once a week for four successive weeks in the Democrat-Leader, a newspaper printed and published in said Clallam County.

GEO. C. HATCH, Judge

Date of first publication, April 26, 1902.

James Stewart, Attorney for the estate.

NOTICE AND SUMMONS BY PUBLICATION.

In the Superior court of the State of Washington, for Clallam county.

Jas. A. Chapman Plaintiff, vs. Andrew E. Tower and Jane Doe Tower his wife and all persons unknown, if any having or claiming an interest or estate in and to the hereinafter described real property, Defendants.

State of Washington to Andrew E. Tower and Jane Doe Tower his wife who are the owners, or reputed owners, of, and all persons unknown, claiming or having an interest or estate in the hereinafter described real property.

You and each of you are hereby notified that the above named plaintiff, Jas. A. Chapman is the holder of a delinquent tax certificate No. 146 issued by the treasurer of Clallam county, Washington, embracing the following real property situated in Clallam county Washington, and more particularly descriped as follows, to-wit:

Lots seven (7) and eight (8) in block number two hundred and ninety-nine (299) of the townsite of Port Angeles.

That said certificate was issued on the 31st day of January, 1902, for the sum of $00.40 for the delinquent taxes for the years 1894, 1895, 1896, 1897, 1898, 1899 and 1900; that the taxes for the following years have been paid by the plaintiff to-wit: the year 1901, the sum of $4 56; which several sums bear interest at the rate of fifteen per cent per annum from said date of payment.

You and each of you are hereby summoned to appear within sixty days after the date of the first publication of this notice and summons, to-wit, within sixty days after the 7th day of March, 1902, and defend the above entitled action or pay the amount of taxes due, together with the costs, penalties and interest and in case of your failure so to do judgment will be rendered foreclosing said tax lien for such taxes, penalties, costs and interest against said lands and premises hereinbefore mentioned.

JAS. A. CHAPMAN, Plaintiff.

Wm. Ritchie Attorney for Plaintiff.

Post Office Address Port Angeles, Wash.

Date of first publication March 7th, 1902.

No. . . .

NOTICE AND SUMMONS BY PUBLICATION

In the Superior court of the State of Washington, for Clallam county.

John Donahue, Plaintiff, vs. F. J. Franks and all persons unknown, if any, having or claiming an interesting or estate in and to the hereinafter described real property, Defendants.

State of Washington to F. J. Franks, who are the owners, or reputed owners, of, and all persons unknown, claiming or having an interest or estate in the hereinafter described real property.

You and each of you are hereby notified that the above named plaintiff John Donahue, is the holder of a delinquent tax certificate No. 293 issued by the treasurer of Clallam county, Washington, embracing the following real property situated in Clallam county, Washington, and more particularly described as follows, to-wit:

Lot Seventeen (17) in block three (3), Puget Sound Co-Operative colony 2nd addition

That said certificate was issued on the first day of December, 1900, for the sum of $14.25 for the delinquent taxes for the years 1892, 1893, 1894, 1895, 1896, and 1897; that the taxes for the following years have been paid by the plaintiff, to-wit: the year 1898 the sum of $.28, the year 1899 the sum of $.28, the year 1900 the sum of $.41, which several sums bear interest at the rate of fifteen per cent. per annum from said date of payment.

You and each of you are hereby summoned to appear within sixty days after the date of the first publication of this notice and summons, exclusive of said date of the first publication, to wit, within sixty days after the 9th day of May, 1902, and defend the above entitled action or pay the amount of the taxes due, together with the costs, penalties and interest: and in case of your failure so to do judgment will be rendered foreclosing said tax lien for such taxes, penalties, costs, and interest against said lands and premises hereinbefore mentioned.

JOHN DONAHUE, Plaintiff.

Thos. J. Murphy, Attorney for Plaintiff. P. O. Address, Port Angeles, Clallam county Washington.

Date of first pulication May 9th, 1902.

SUMMONS.

In the Superior Court of the State of Washington, for Clallam county.

John Murphy, plaintiff, vs. Joseph Albert Brundamour, defendant.

The State of Washington:

To the said Joseph Albert Brundamour, defendant: You are hereby summoned to appear within sixty days after the date of the first publication of this summons, towit, within sixty days after the 18th day of July A. D. 1902, and defend the above entitled action in the above entitled court, and answer the complaint of the plaintiff, and serve a copy of your answer upon the undersigned attorney for plaintiff at his office below stated; and in case of your failure so to do, judgment will be rendered against you according to the demands of the complaint, which has been filed with the clerk of said court. The object of this action is to recover judgment against defendant for money loaned, and to have execution for amount of said judgment, costs and expenses of this action, against the following described property, in Clallam county, to-wit: The west half half of the northwest quarter of section thirty-three [33] township thirty [30] range seven [7] west, containing eighty acres more or less.

THOS. J. MURPHY, Plaintiffs Atty.

P. O. address, Port Angeles, Clallam county, Washington.

Date of first publication July 18, 1902.

By an arrangement entered into with the Cincinnati Weekly Gazette we are enabled to offer to our readers and opportunity to win

$34,000.00.

Which has actually been deposited in the Atlas National Bank of Cincinnati and vouched for by its president

By the Investment of Only $1.25

Send us $1.25 for a yearly subscription to the Cincinnati Weekly Gazette and the DEMOCRAT-LEADER and you will be entitled to one estimate in this contest. Estimate what will be the total vote cast for secretary of state for Indiana at the election to be held Nov. 4, 1902, and here is what you stand a chance of winning:

To the one making the nearest correct estimate of the exact total of the vote		$5,000
To the Second Nearest		4,000
To the Third Nearest		3,000
To the Fourth Nearest		2,000
To the Fifth Nearest		1,000
To the Next Five Nearest $500 Each	$2,500	
To the Next Ten Nearest $100.00 Each	1,000	
To the Next Twenty Nearest $50.00 Each	1,000	
To the Next Fifty Nearest $20.00 each	1,000	
To the Next One Hundred Nearest $10.00 Each	1,000	
To the Next Three Hundred Nearest $5,00 Each	1,500	
To the Next One Thousand Nearest $2.00 Each	2,000	
In All 1490 PRIZES—Amounting to		$25,000
And if Any Reader Estimates the Exact Total Vote a Dividend of		5,000